

NORTH.

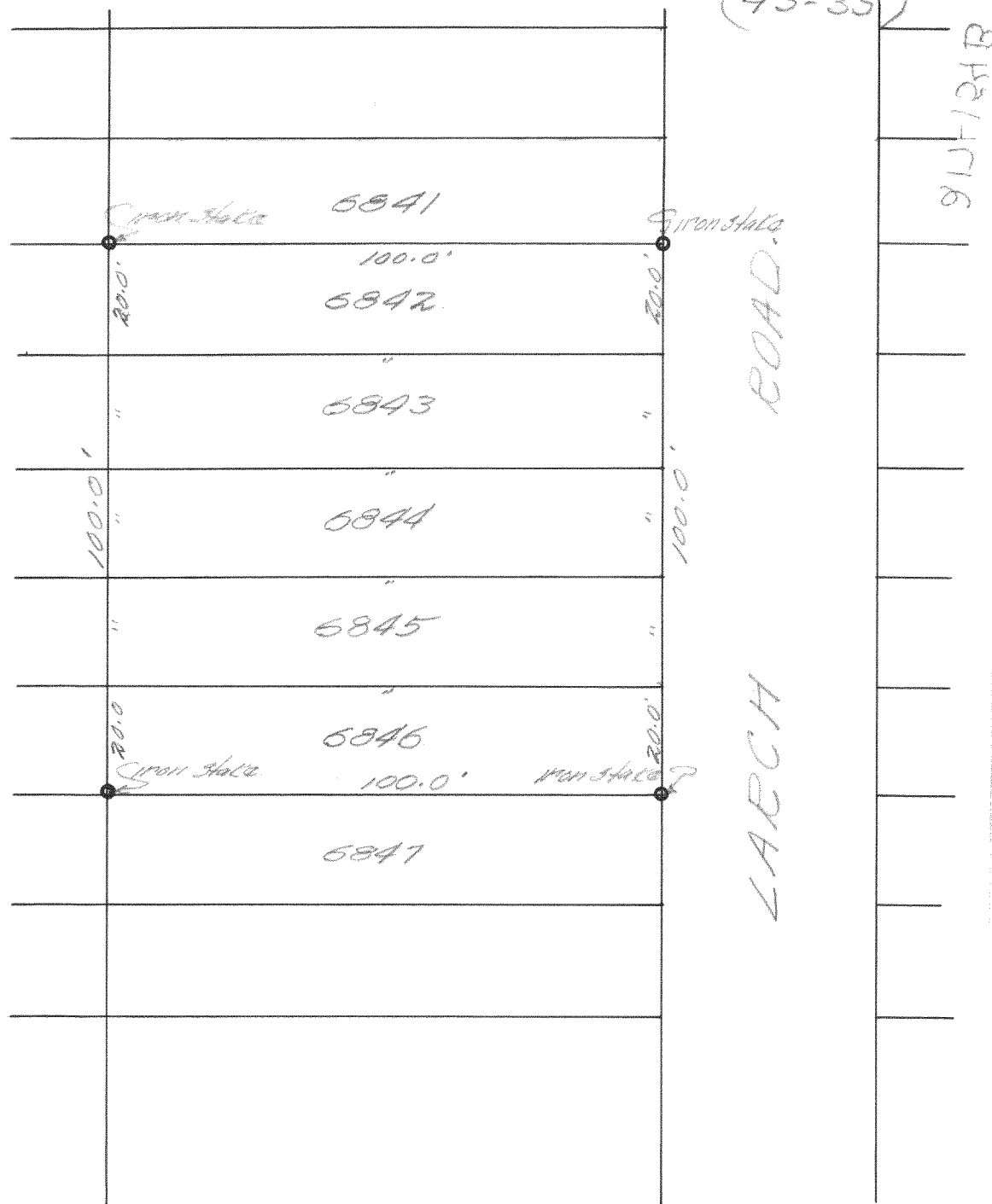

DESCRIPTION: Lots 6842, 6843, 6844, 6845, and 6846 Lake Como Beach Sub'd., of a portion of Sections 21, 22, and 28, Town 2 north, Range 17 east of the 4th Principal Meridian.

CERTIFICATE: I, hereby certify that I have on this the 24th day of August 1945, surveyed the above described property according to the recorded plat on file in the office of the Recorder of Deeds in and for Walworth County, Wisconsin, and find that no encroachments exist.

SIGNED AND SEALED THIS 25th DAY OF AUGUST 1945.

Joseph M. Biagi
Joseph M. Biagi.
Professional Engineer.
Elkhorn Wisconsin.

JCCB-1438

217-154B